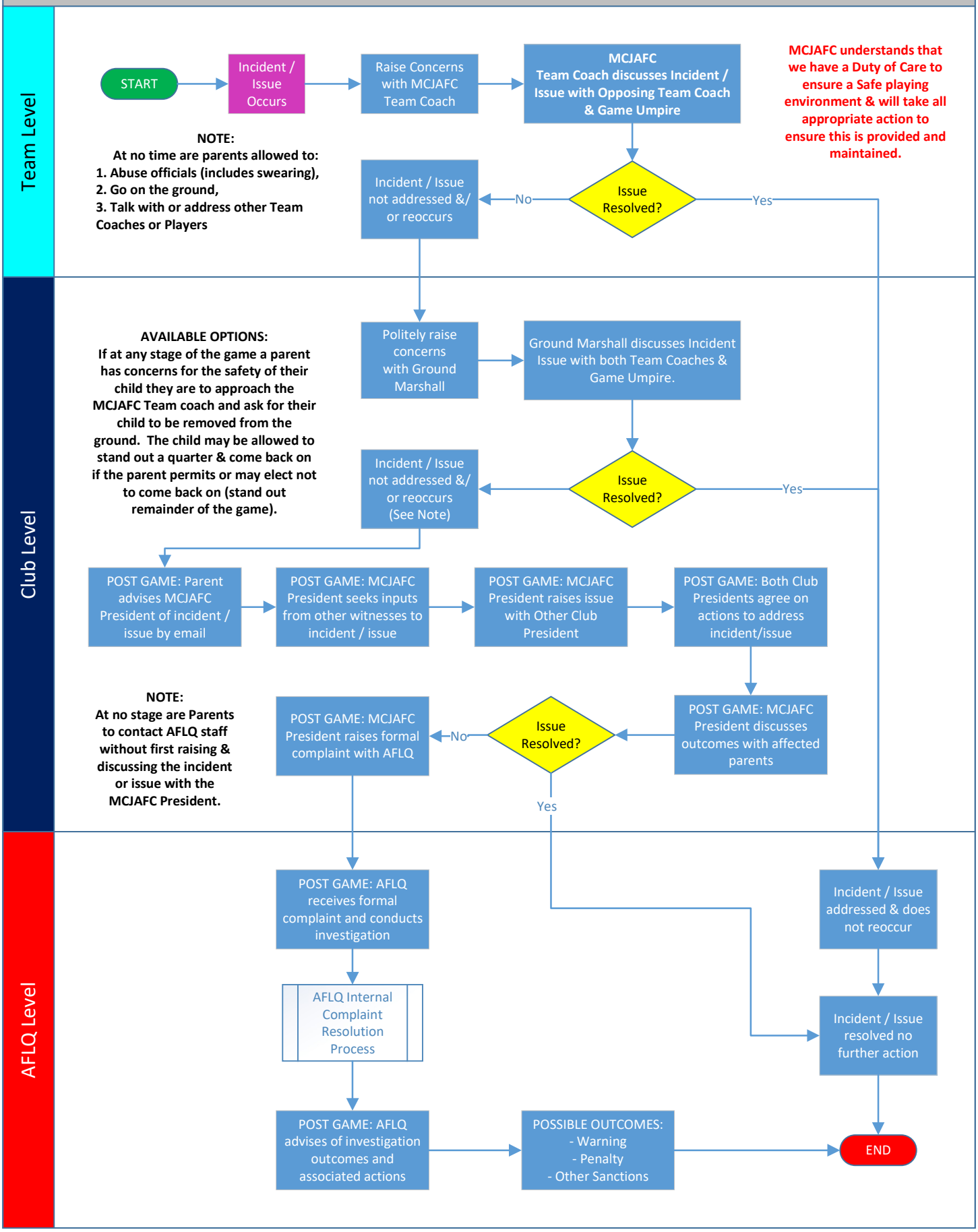MCJAFC Game Incident Management process